

TERRACE FLOOR PLAN

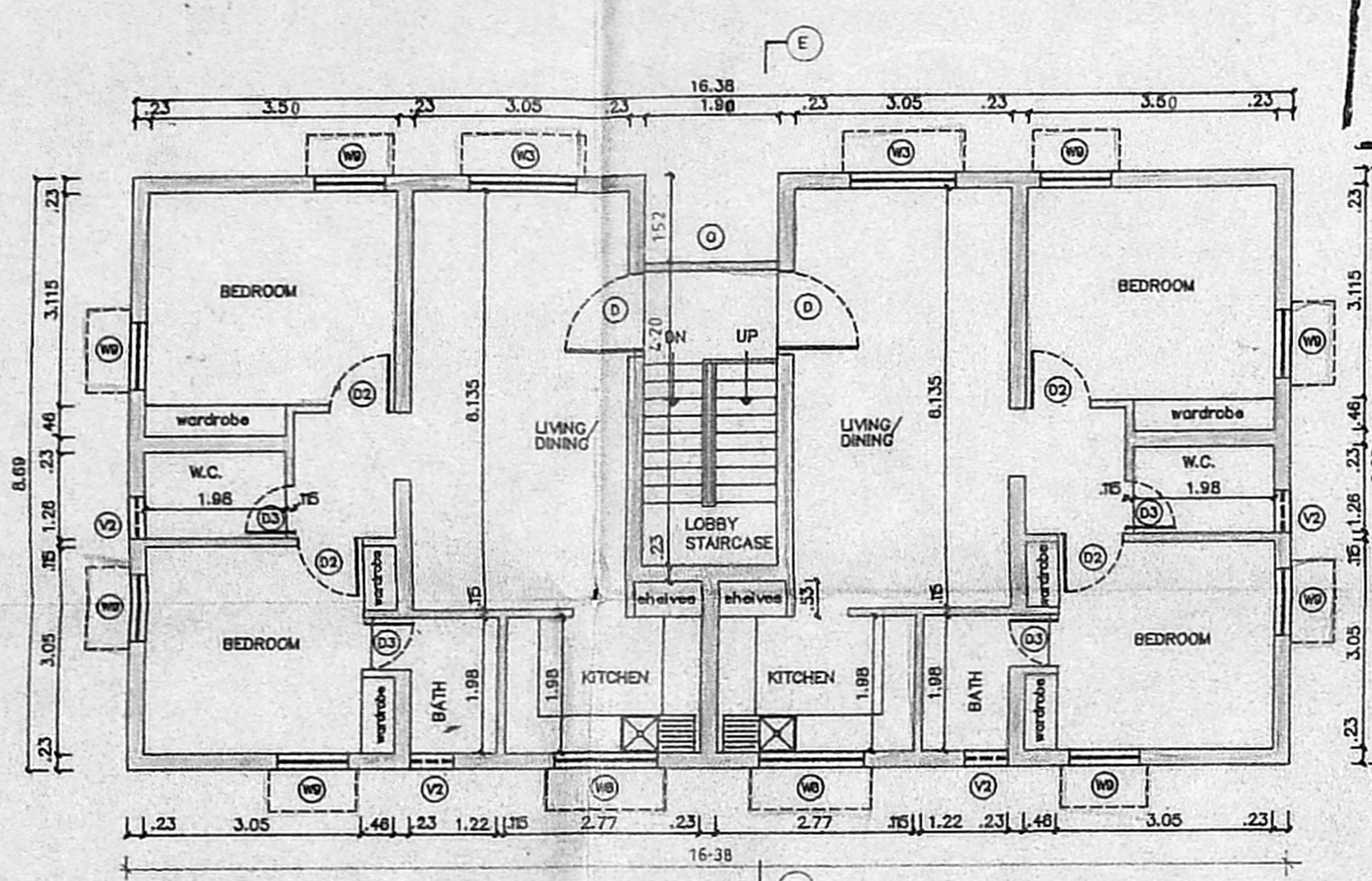

FIRST FLOOR PLAN

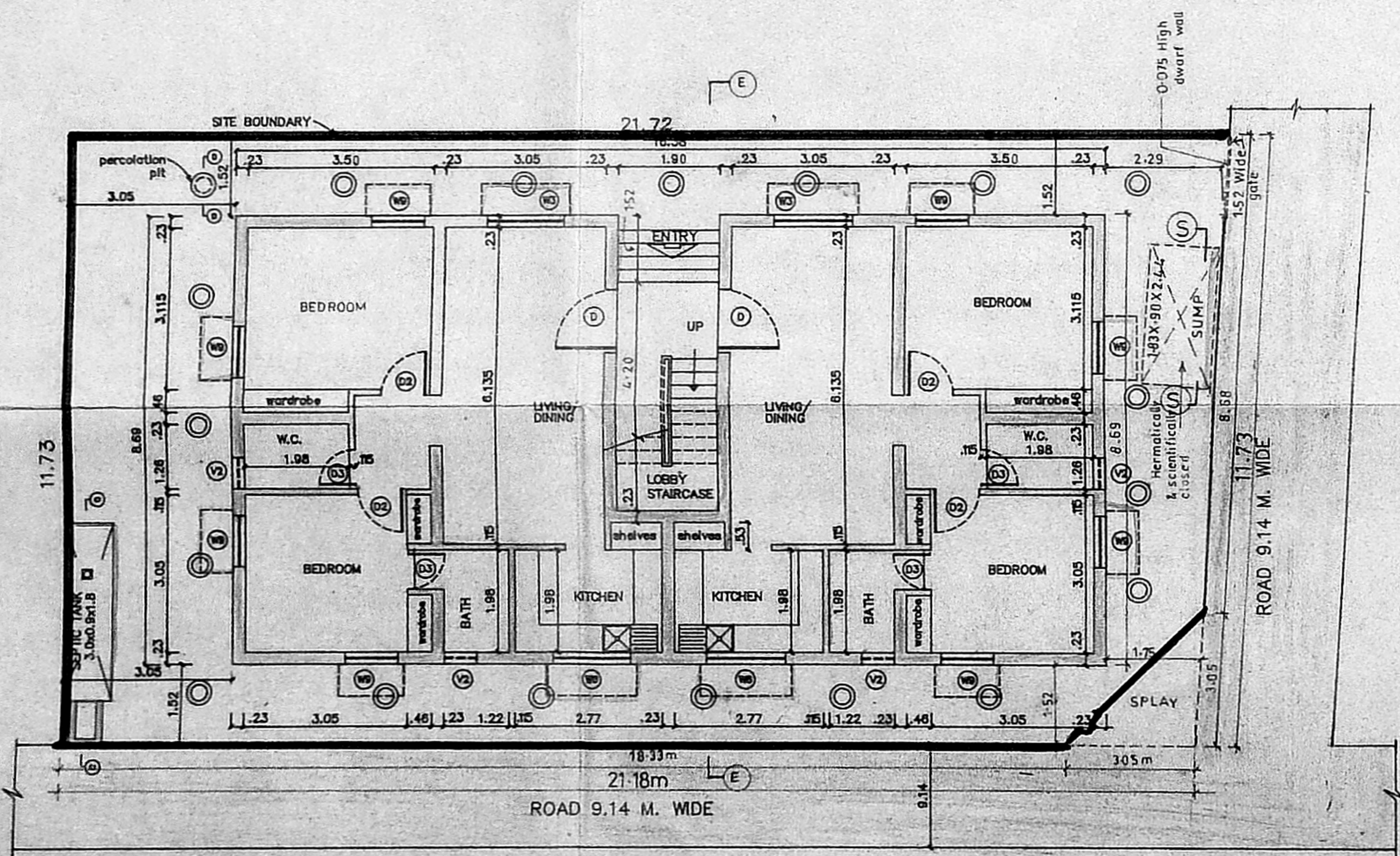

SITE CUM GROUND FLOOR PLAN

A/24147/87/97
 Planning Permit No. _____
APPROVED
 SUBJECT TO THE CONDITIONS IN
 THIS OFFICE LETTER.
 No. A2/29207/94 Date 20.2.97
 FOR MEMBER SECRETARY
 MADRAS METROPOLITAN
 DEVELOPMENT AUTHORITY,
 MADRAS - 600 008.

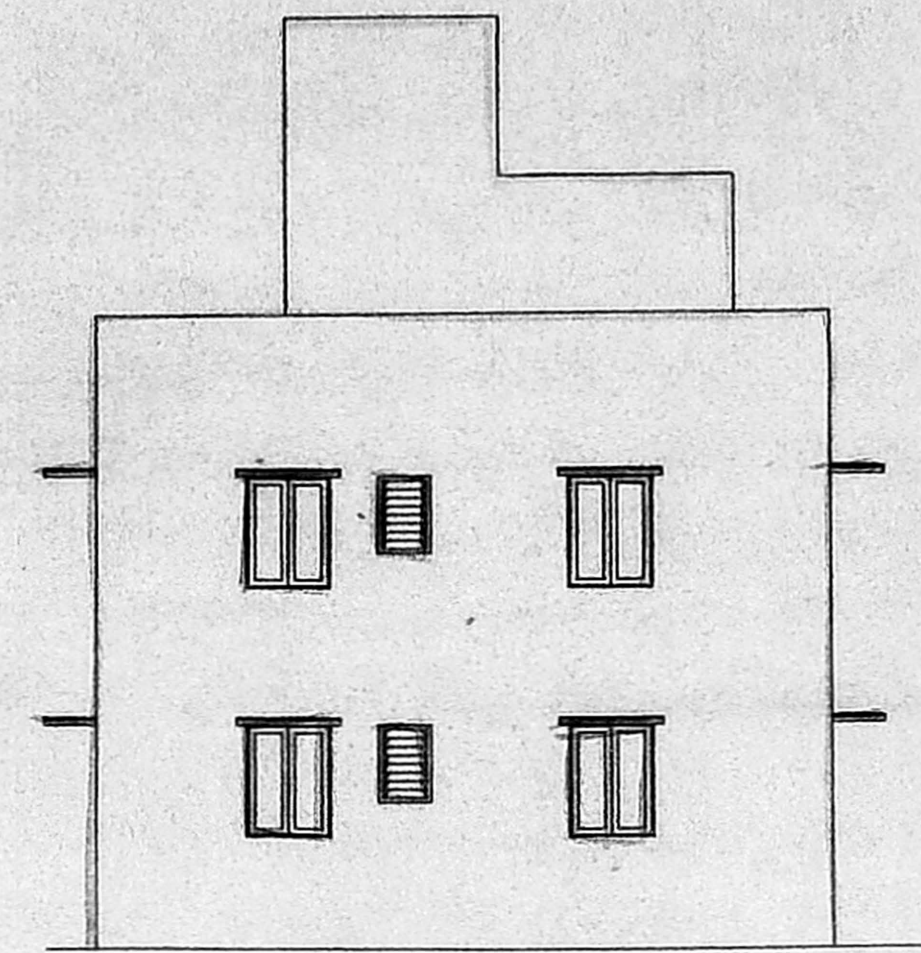

FRONT ELEVATION

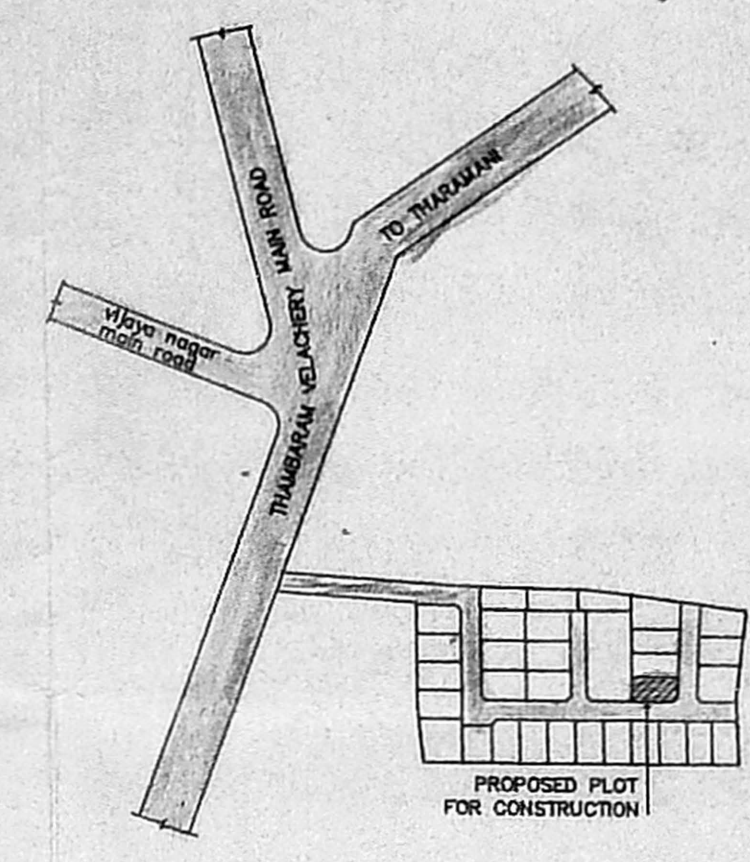

KEY PLAN
(not to scale)

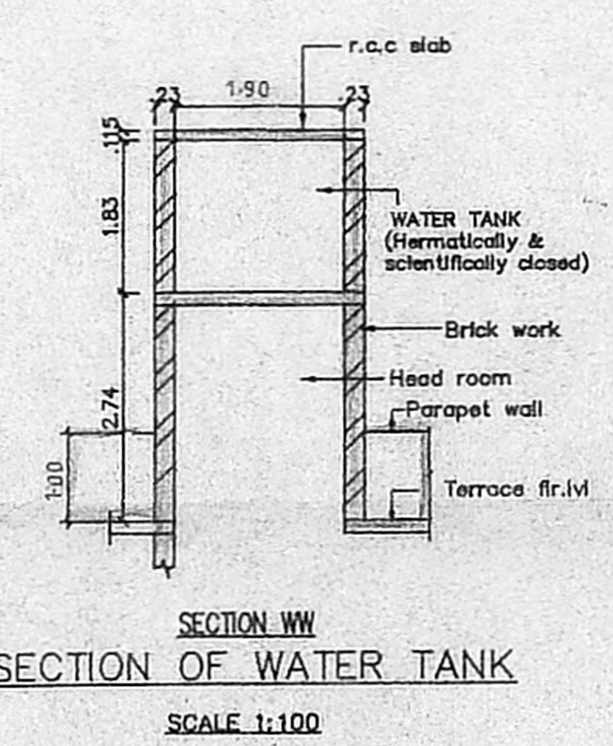

SECTION WW
SECTION OF WATER TANK
SCALE 1:100

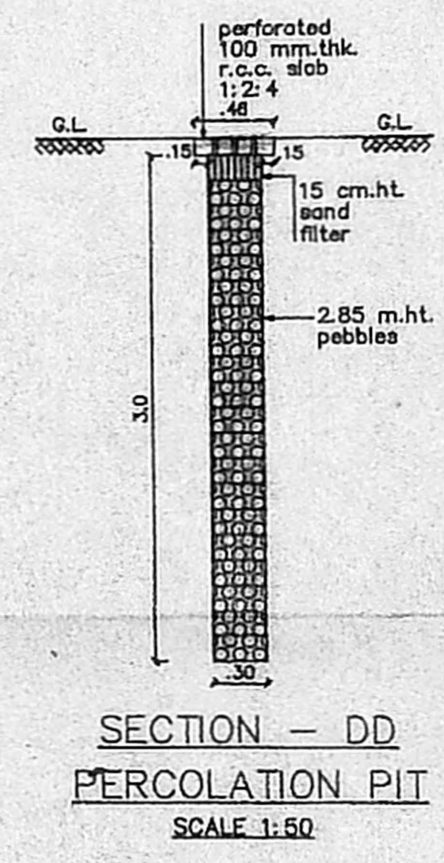

SECTION DD
PERCOLATION PIT
SCALE 1:50

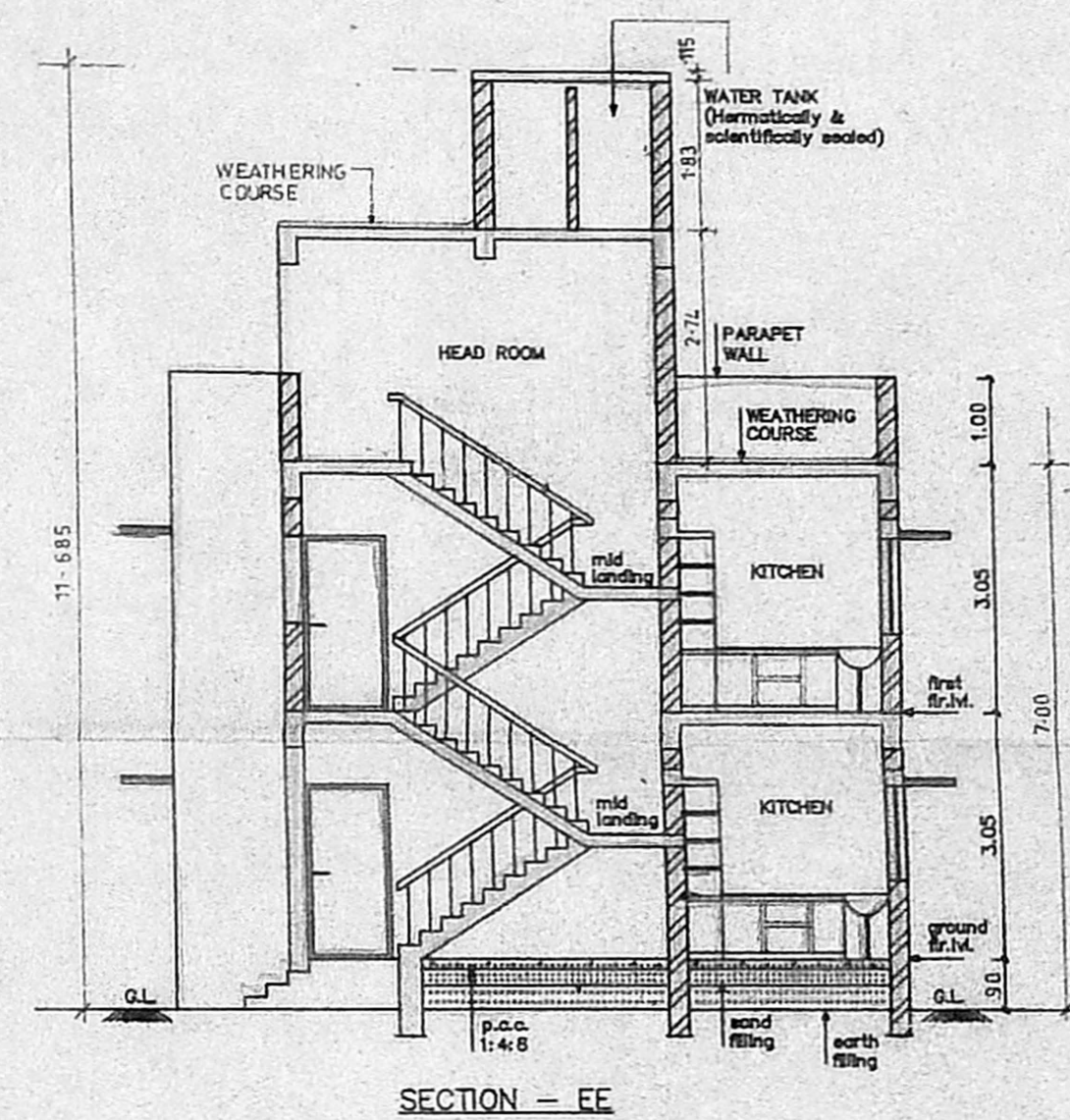

SECTION EE

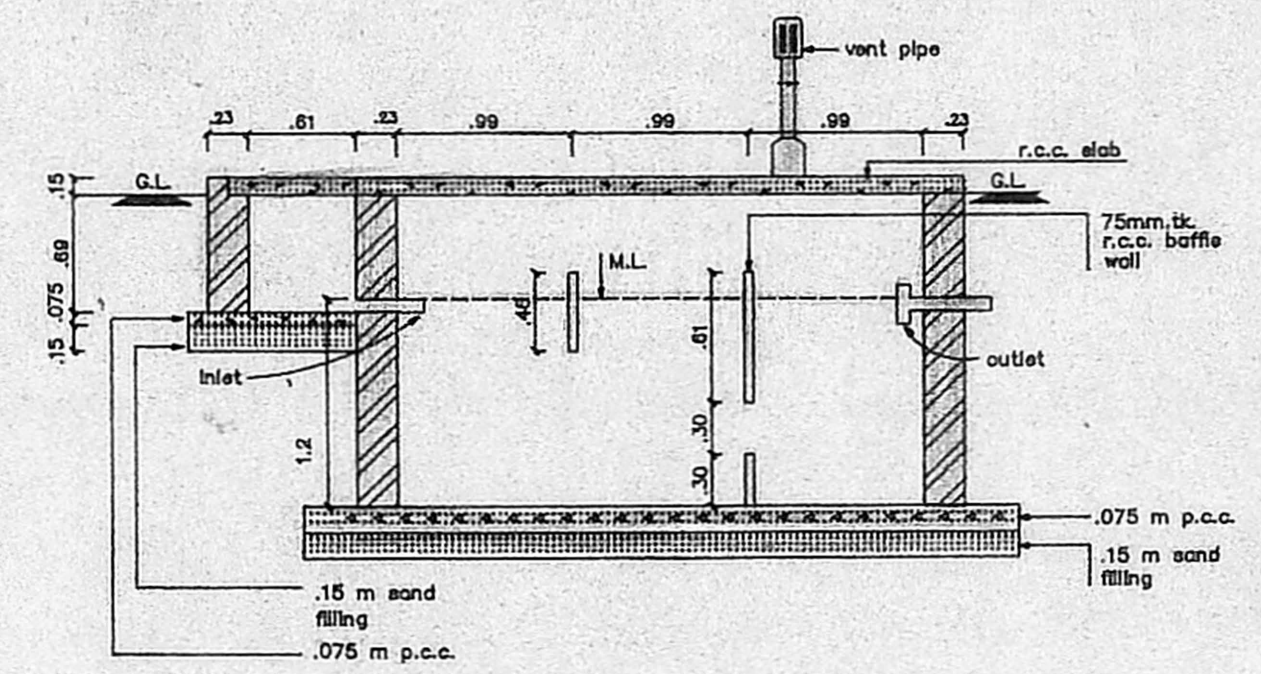

SECTION CC
SEPTIC TANK
SCALE 1:100

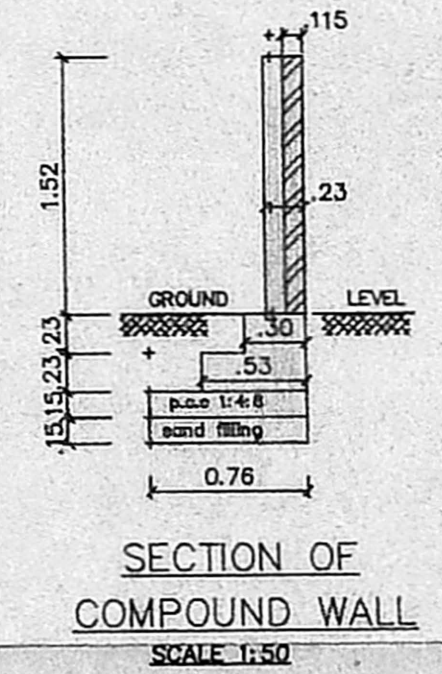

SECTION OF
COMPOUND WALL
SCALE 1:50

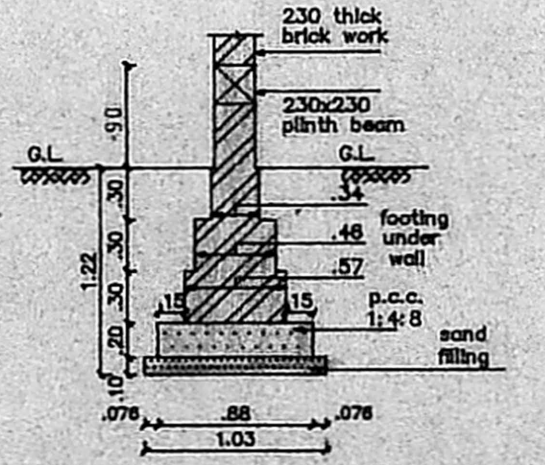

SECTION OF FOUNDATION
SCALE 1:50

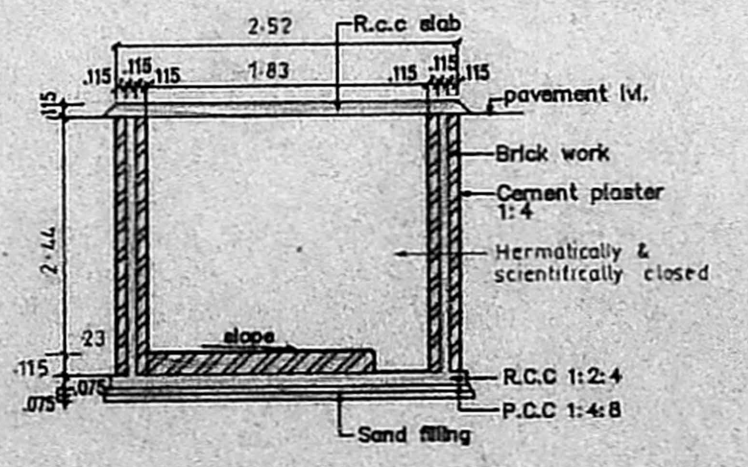

SECTION SS
SECTION OF SUMP
SCALE 1:100

| LEGEND | | |
|--------|---------------|--------------------------------|
| CODE | SIZE | DESCRIPTION |
| D1 | 1.22 x 1.981 | TEAK WOOD FRAMED FLUSH DOOR |
| D2 | 0.91 x 1.981 | COUNTRY WOOD FRAMED FLUSH DOOR |
| D3 | 0.76 x 1.981 | COUNTRY WOOD FRAMED FLUSH DOOR |
| W3 | 1.775 x 1.37 | STEEL GLAZED WINDOW |
| W6 | 1.475 x 0.875 | STEEL GLAZED WINDOW |
| W8 | 0.975 x 1.37 | STEEL GLAZED WINDOW |
| V2 | 0.61 x 0.94 | STEEL GLAZED VENTILATOR |
| O | 1.9 x 1.17 | OPENING |

| SPECIFICATION | |
|---------------|--|
| SL/NO | DESCRIPTION |
| 1. | P.C.C. 1:4:8 IN FOUNDATION |
| 2. | SAND FILLING IN FOUNDATION |
| 3. | BRICK WORK IN C.M. 1:6 |
| 4. | R.C.C. WORK FOR SLABS, LINTELS & BEAMS Etc. |
| 5. | PLASTERING IN C.M. 1:5 EXTERNAL & 1:4 INTERNAL |
| 6. | MOSAIC TILED FLOORING. |
| 7. | WEATHERING COURSE OF BRICK JELLY LIME CONC. CONCRETE BLOCK |
| 8. | IN FILL |

| AREA STATEMENT | |
|----------------|-------------------------|
| PLOT AREA | 251.73 m ² |
| BUILT UP AREA | 278.9064 m ² |

| COLOUR INDEX | |
|-----------------------|---|
| PROPOSED CONSTRUCTION | ○ |
| BOUNDARY OF SITE | ● |
| ROAD | ○ |

| R.No | DATE | REVISIONS | INITIAL |
|------|------|-----------|---------|
| | | | |

| DRG No. | DATE | SCALE | FILE | DRAWN | CHECKED |
|-------------|----------|---------|--------------|-------|---------|
| 1 140 179 M | 08-02-94 | 1 : 100 | SPIC JACOR29 | Jones | |

PROPOSED CONSTRUCTION OF DWELLING UNITS IN PLOT No : 29, L.A. No 3/95. Dt 5-6-95 AT SURVEY Nos. 249/3, 250/2, 250/3, 251/5, 254/4 & 328/1, (VILLAGE - VELACHERY) VELACHERY, TAMBARAM-ROAD, MADRAS - 600 042. TALUK : MAMBALAM - GUINDY, CORP DIV NO-153 ZONE - X

OWNER'S SIGNATURE

L.S. No : 306 98/97
 LICENSED SURVEYOR

SHEET NO :